

Joseph Merrifield

Stone N 79° 39' 11" E 198.5 ft Maple

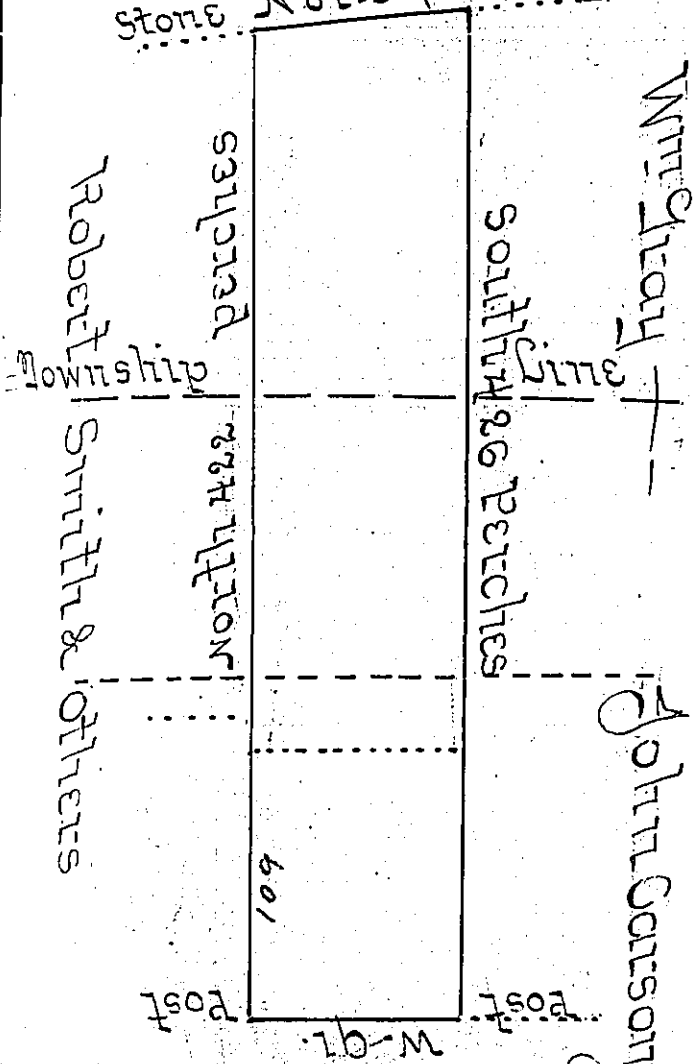

Original Drought of a tract of land in Wayne & Amity Townships, Erie County on Beaver Dam Run Surveyed March 17<sup>th</sup> 1837 for William Findley by virtue of his actual settlement residence & improvement containing Two hundred & twenty seven Acres & a half and six pt. ct. Allowance &c =

S. Skinner D.S.

John Ganson  
Erie County S.S.

U.S. It appears from the survey book that the above tract of land was surveyed to William Findley on the 17<sup>th</sup> day of April 1805 and it does not appear that the land is otherwise appropriated except about sixty two acres of the south end which is represented by a dotted line said sixty two acres are claimed by the Holland Land Company - Findley has been in possession of the premises since his first survey thirty two years -

Witness my hand & seal the 18<sup>th</sup> day of March 1857.

S. Skinner D.S.

John Taylor Esq. S.S.

IN TESTIMONY that the above is a copy of the original remaining on file in the Department of Internal Affairs of Pennsylvania, made conformably to an Act of Assembly approved the 16th day of February, 1833, I have hereunto set my Hand and caused the Seal of said Department to be affixed at Harrisburg, this first day of July 1902.

*James W. Latta*  
Secretary of Internal Affairs.